

TERPENES LABORATORY REPORT

Customer Name: Colorado Breeders Depot
Customer License: 403H-80970
Batch Number:
METRC Tag: 1A4000712682A2A000001276
Instrument Name: GC 6890

Product Name: Berry Blossom
Product Type: Flower
Sample ID: 318738
Date Received: 12/31/2019
Test Date: 01/02/2020
Report Date: 01/03/2020

TERPENE	ppm	percent	TERPENE	ppm	percent
2-ethyl-Fenchol	ND*	0%	γ-Terpinene	ND*	0%
(-)-α-Bisabolol	ND*	0%	Geraniol	ND*	0%
α-Pinene	1335.8	0.13%	(-)-Guaial	ND*	0%
α-Terpinene	ND*	0%	Humulene	ND*	0%
α-Terpineol	ND*	0%	(-)-Isopulegol	145.3	0.01%
β-Caryophyllene	503.83	0.05%	Limonene	1012.23	0.1%
β-Pinene	767.52	0.07%	Linalool	ND*	0%
Bisabolene	ND*	0%	Menthol	ND*	0%
Borneol	ND*	0%	Myrcene	9795.52	0.97%
Camphene	ND*	0%	Nerolidol	ND*	0%
(-)-Caryophyllene Oxide	ND*	0%	p-Cymene	ND*	0%
Cis-Ocimene	444.17	0.04%	Pulegone	ND*	0%
δ-3-Carene	ND*	0%	Terpinolene	ND*	0%
Eucalyptol	ND*	0%			
Farnesene	ND*	0%			

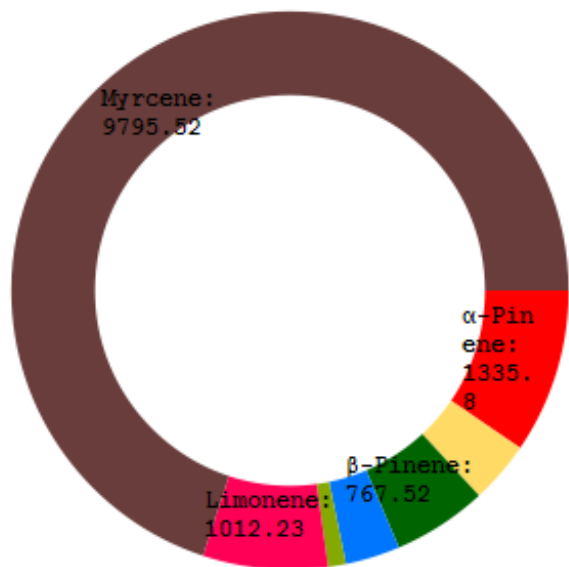

Total: 1.4%

Notes:

- * None Reported (NR) because the compound exists at or below the limit of quantitation but above the limit of detection.
- * None Detected (ND) because the compound exists at or below the limit of detection.
- * Sample Condition deemed acceptable upon receipt by Phytatech. Sampling done by outside party.
- * Units of % are (mass/mass) and reflect numbers as a fraction of 100.

Stephen Goldman
Stephen Goldman
Laboratory Director

